



# Guess the object!

Our camera has broken and can only take close up photos of objects. Now we can't identify what the objects are! Can you help us to work out what these photos are showing? They are all objects that are on display within the museum.



Clue: Ancient people used me to make themselves pretty



Clue: For generations I helped Dagenham children learn their sums



Clue: I symbolised the role of Barking's most important person



Clue: School girls wore me whilst attending a Barking school

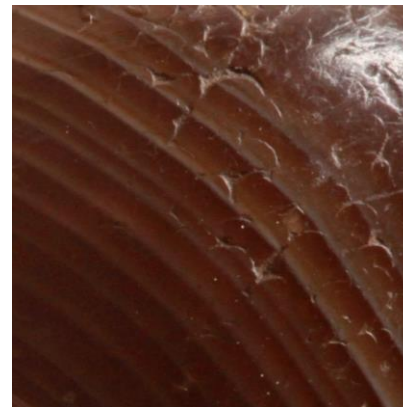

Clue: I played an important role in helping people to count their blessings



Clue: You would have found me on the roof of a well-known Chadwell Heath home